

# Lab Cases

The Lab page shows lab cases for the patient.

The screenshot shows the 'Lab Cases - Joe Sample' window. At the top, there is a menu bar with icons for Back, Print, Search, Stikum, Merge, Save, Restore, Intercom, Calculator, Schedule, Today, Openings, Appointments, Patient folder, Photo Booth, and Script. Below this is a status bar showing 'Datacon Dental Group', 'Tuesday, June 24, 2014 07:25:01 AM', and 'Buddy'. The main content area has a title bar 'Lab Cases - Joe Sample' and a navigation menu with tabs: Overview, Medical History, Oral Exam, Perio Exam, Treatment, Planning, Referral, RX, Lab (selected), and Chart Notes. The 'Lab' tab displays two dental charts: a maxillary (top) and a mandibular (bottom) arch. The maxillary chart shows a full set of teeth with a red line indicating the gum line. The mandibular chart shows a full set of teeth with a red line, a yellow tooth on the left, a red tooth in the center, and a blue tooth on the right. Red 'X' marks are placed over the first and last teeth of the mandibular arch. To the right of the charts is a circular dental chart showing the same teeth with red 'X' marks and colored highlights. Below the charts is a table with the following data:

Status	Patient Lab Cases	
Sent	Santa Rosa Prosthetics	Attn: Joe

At the bottom right of the main content area is a patient photo of a smiling man. At the bottom of the window are three buttons: Exit, Add, and Remove.

You may add or remove lab cases from here. Select a case to review the details or update the status of the case.

The Lab Case detail menu allows you to review or update the status of a case.

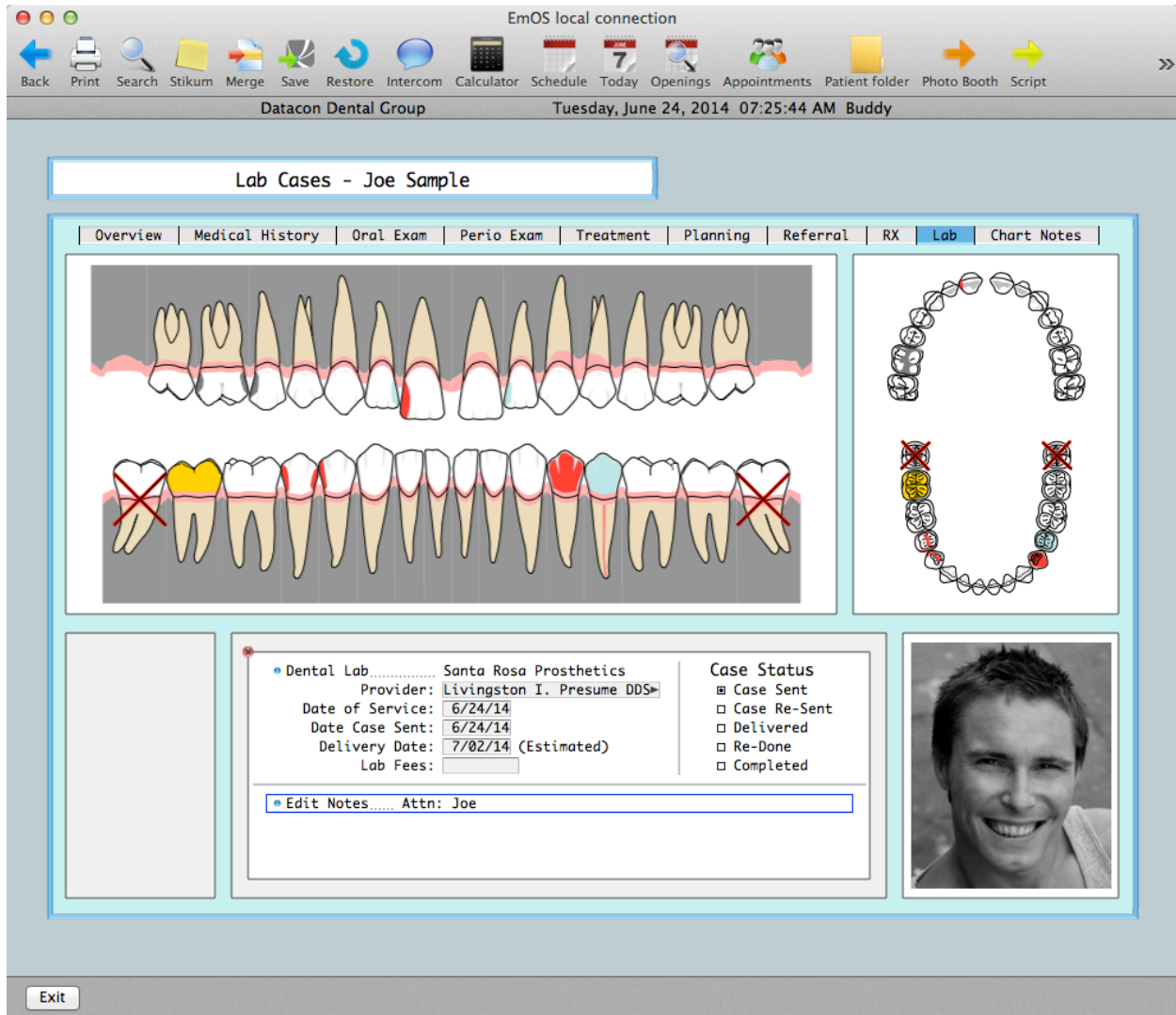

When a new case is added, you must pick the lab. This cannot be changed after the case is created. All other items on the Lab Case detail menu can be changed at any time. The Dental Lab and Cases area on the Main Menu provides lists of Labs and Lab Cases and allows reporting and case tracking to be done. See *Processing a Day's Patients* for more information.

**Questions?** Contact the staff at Datacon for help.  
www.datacondental.com  
Phone: (800) 773-7878  
Email: [info@datacondental.com](mailto:info@datacondental.com)